

REVISE PLAN dt 26/12/83 *Bo*

PLAN SHOWING THE
REGULARISATION
OF THE EXISTING
BUILDING AT 
DOOR NO: 27 (OLD NO:12)
IN GIRI STREET,
WEST MAMBALAM, T.S. NO: 15/2
BLOCK NO: 54 OF PULIYUR
VILLAGE, MADRAS-600 033.
P.P.A. NO: P-5398/67
DATED 4/7/68.

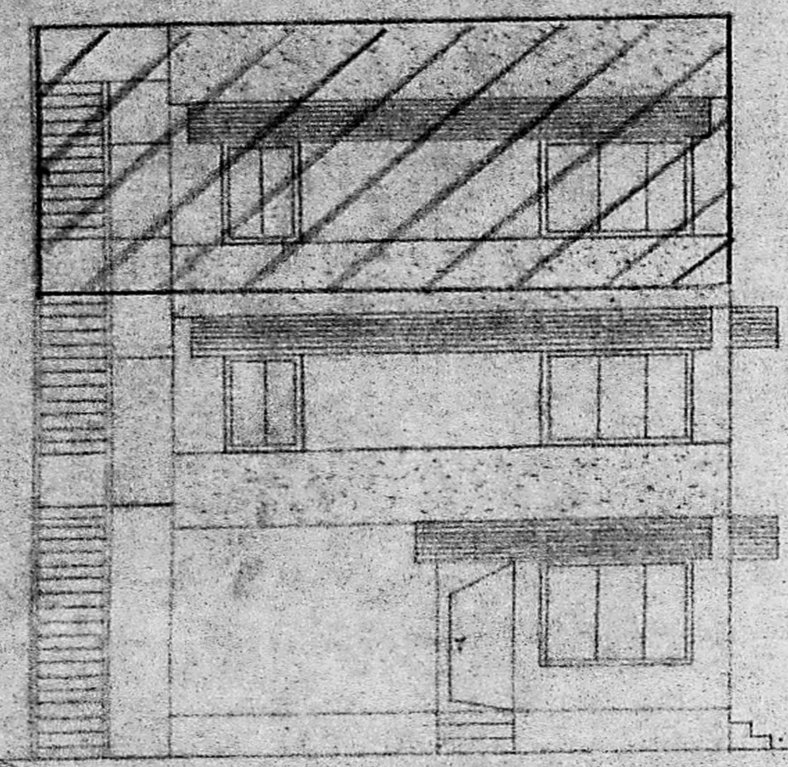

FRONT ELEVATION

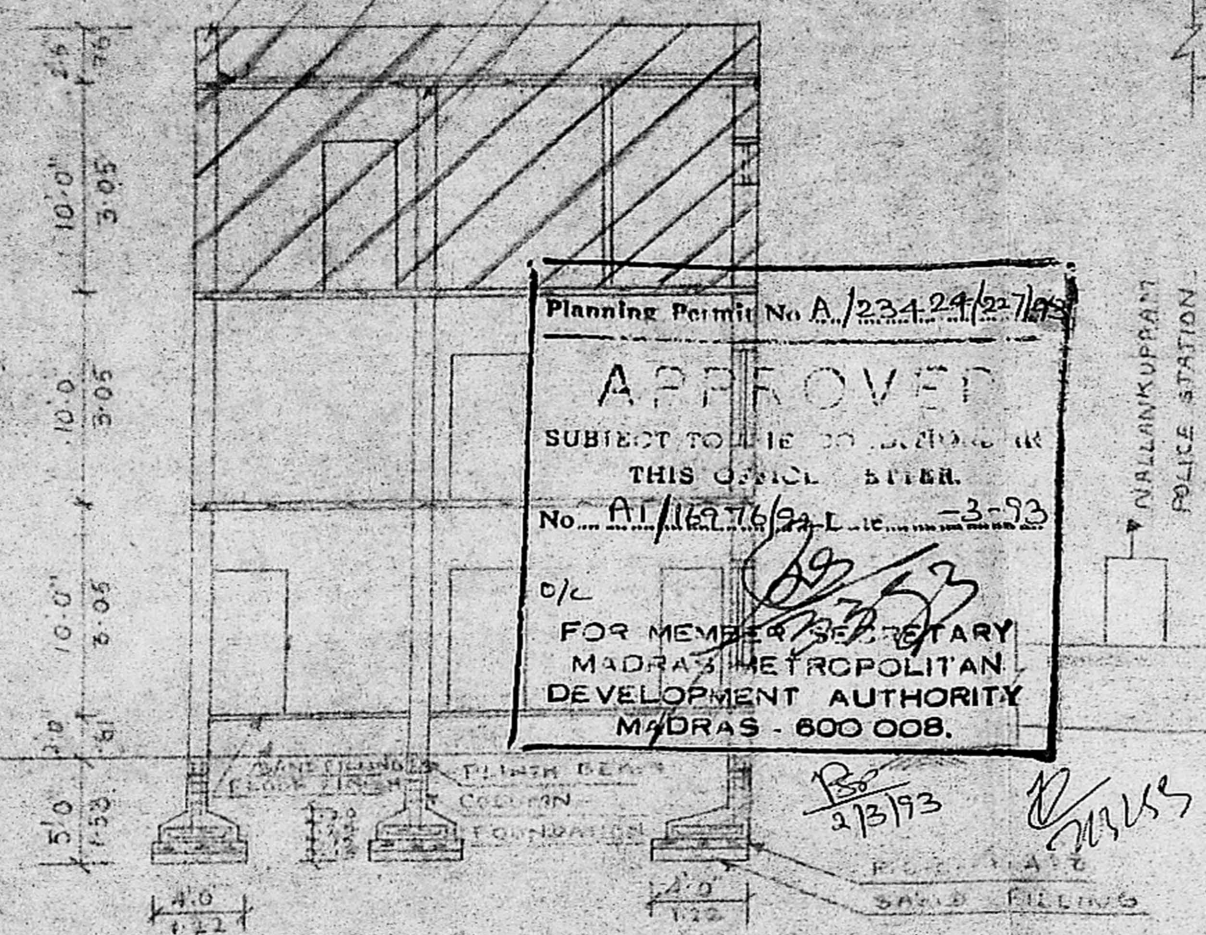

SECTION ON A-A

Planning Permit No. A/23424/27/68
APPROVED
SUBJECT TO THE CONDITIONS IN
THIS OFFICIAL ORDER.
No. A/16276/24 L. dt. 3-93
d/c *Bo*
FOR MEMBER SECRETARY
MADRAS METROPOLITAN
DEVELOPMENT AUTHORITY
MADRAS - 600 008.

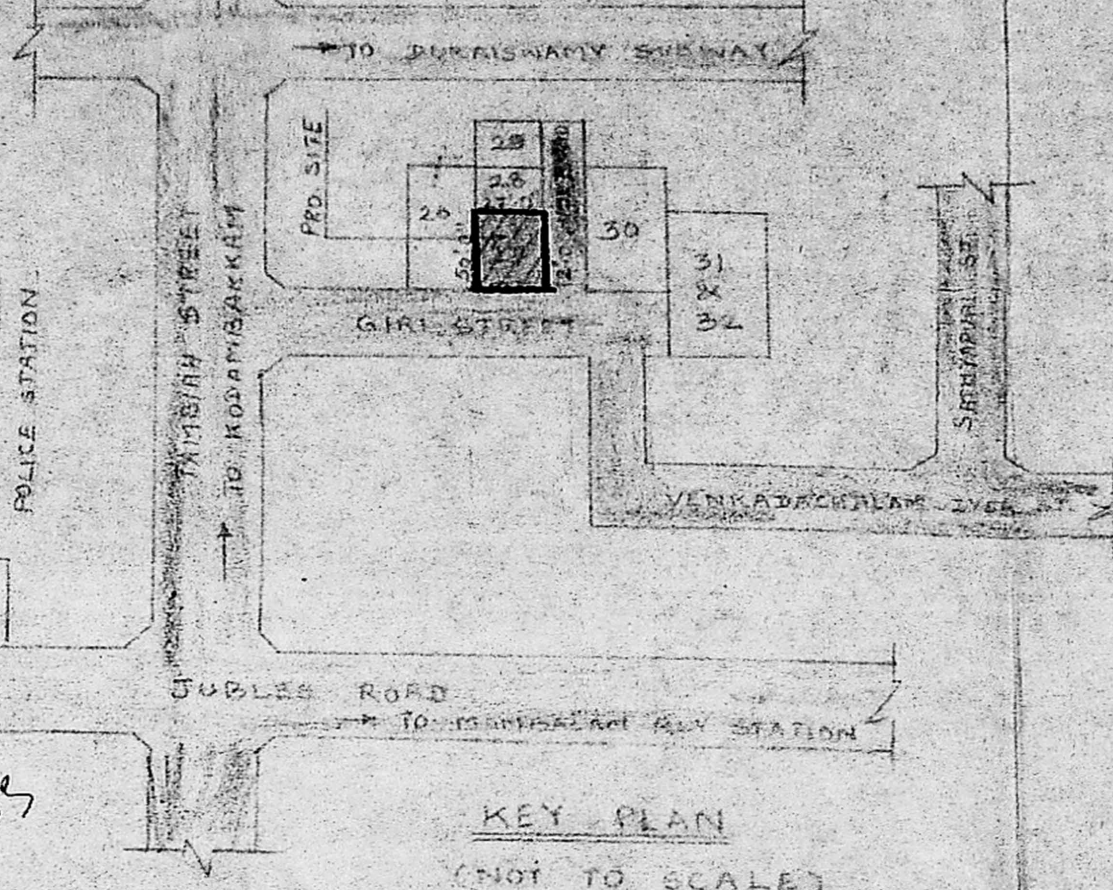

KEY PLAN
(NOT TO SCALE)



AREA DETAILS:

PLOT AREA	1350.00 SQ. M.	125.46 M ²
BUILTUP AREA:		
G.F.	721.12 SQ. M.	67.02 M ²
F.F.	721.12 SQ. M.	67.02 M ²
S.F.	743.00 SQ. M.	69.62 M ²
TOTAL AREA	2185.24 SQ. M.	203.66 M ²
F.S.I.		1.61

JOINERY DETAILS:

D - DOOR	3'3" x 7'0"	0.93 x 2.13
D1 - DOOR	3'0" x 7'0"	0.91 x 2.13
D2 - DOOR	2'6" x 6'5"	0.76 x 1.90
W - WINDOW	6'0" x 4'4"	1.83 x 1.33
W1 - WINDOW	3'0" x 4'0"	0.91 x 1.21
V - VENTILATOR	3'0" x 2'0"	0.91 x 0.61

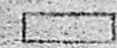
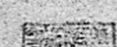
COLOUR INDEX:

EXISTING	
PROPOSED	
ROAD	

OWNER MRS. T. BHUVANESWARI
Mrs. T. Bhuvanewari

LICENSED SURVEYOR:
Bo
P. THANABALAN, D.C.E.,
Engineer & Contractor,
Licensed Surveyor No: 102,
Corporation of Madras,
5222 V.S. Mudali Street,
Saidapet, Madras-600 018

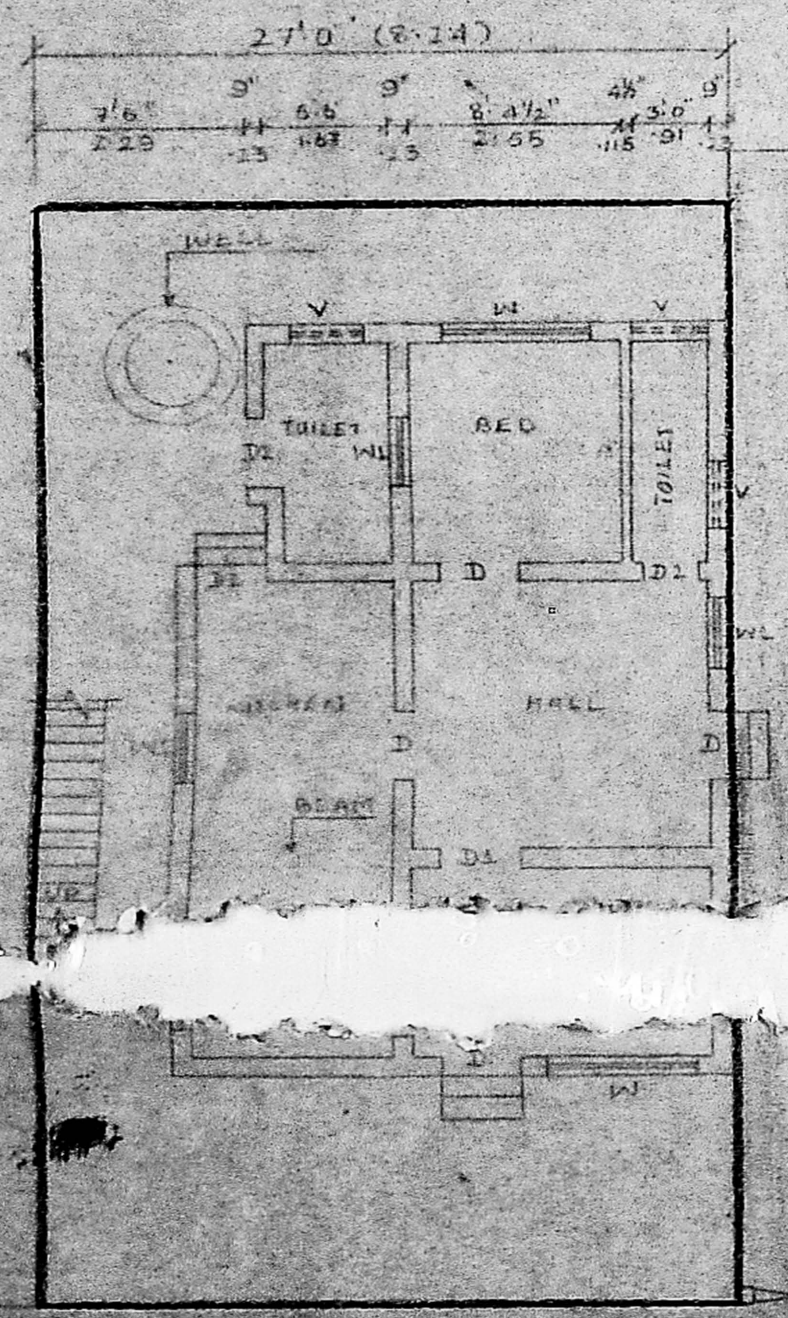

SITE CUM EXISTING GROUND FLOOR PLAN

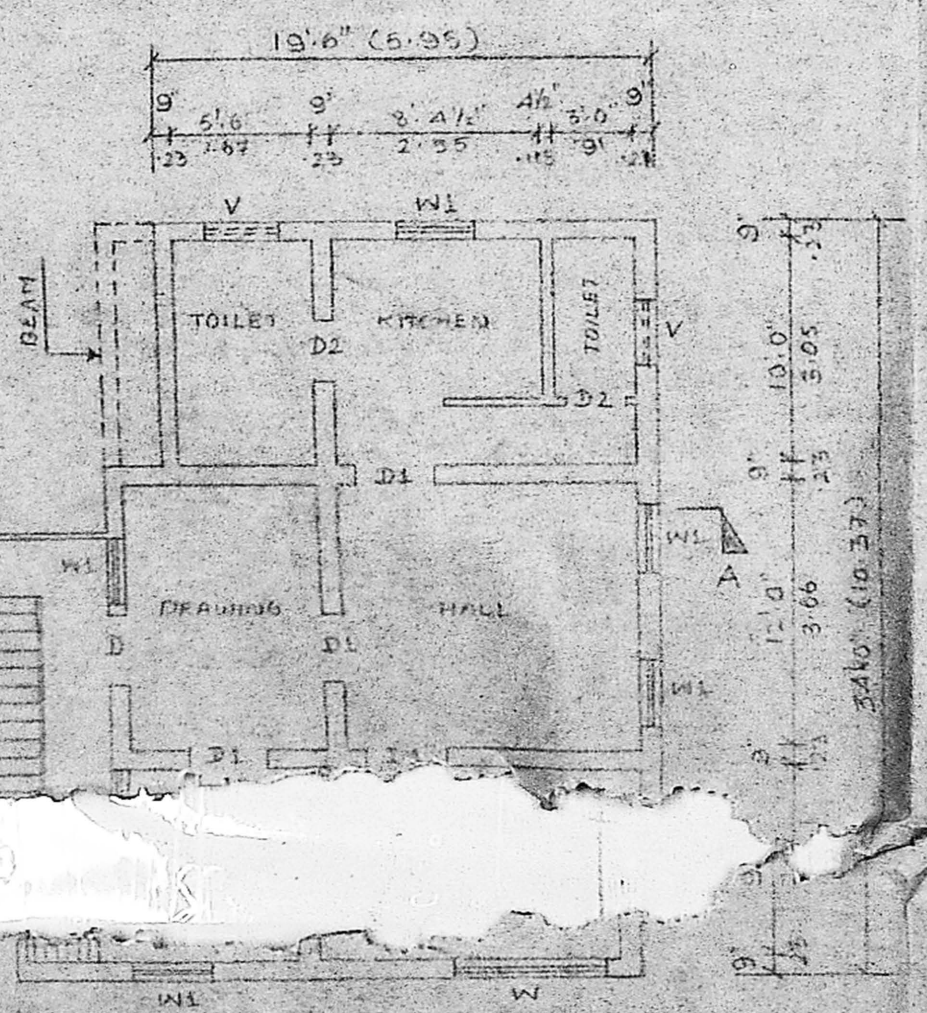

EXISTING FIRST FLOOR PLAN

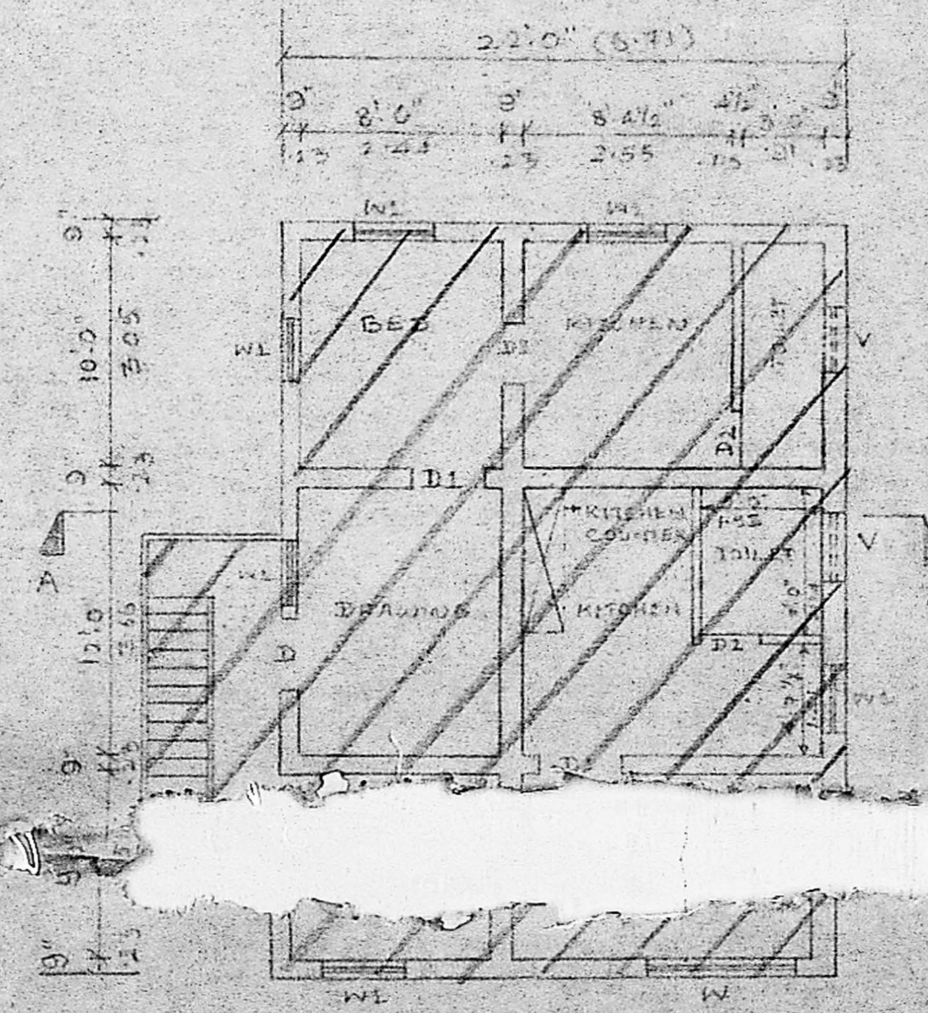

PROPOSED SECOND FLOOR PLAN

ALL DIMENSIONS ARE IN METRIC SYSTEM